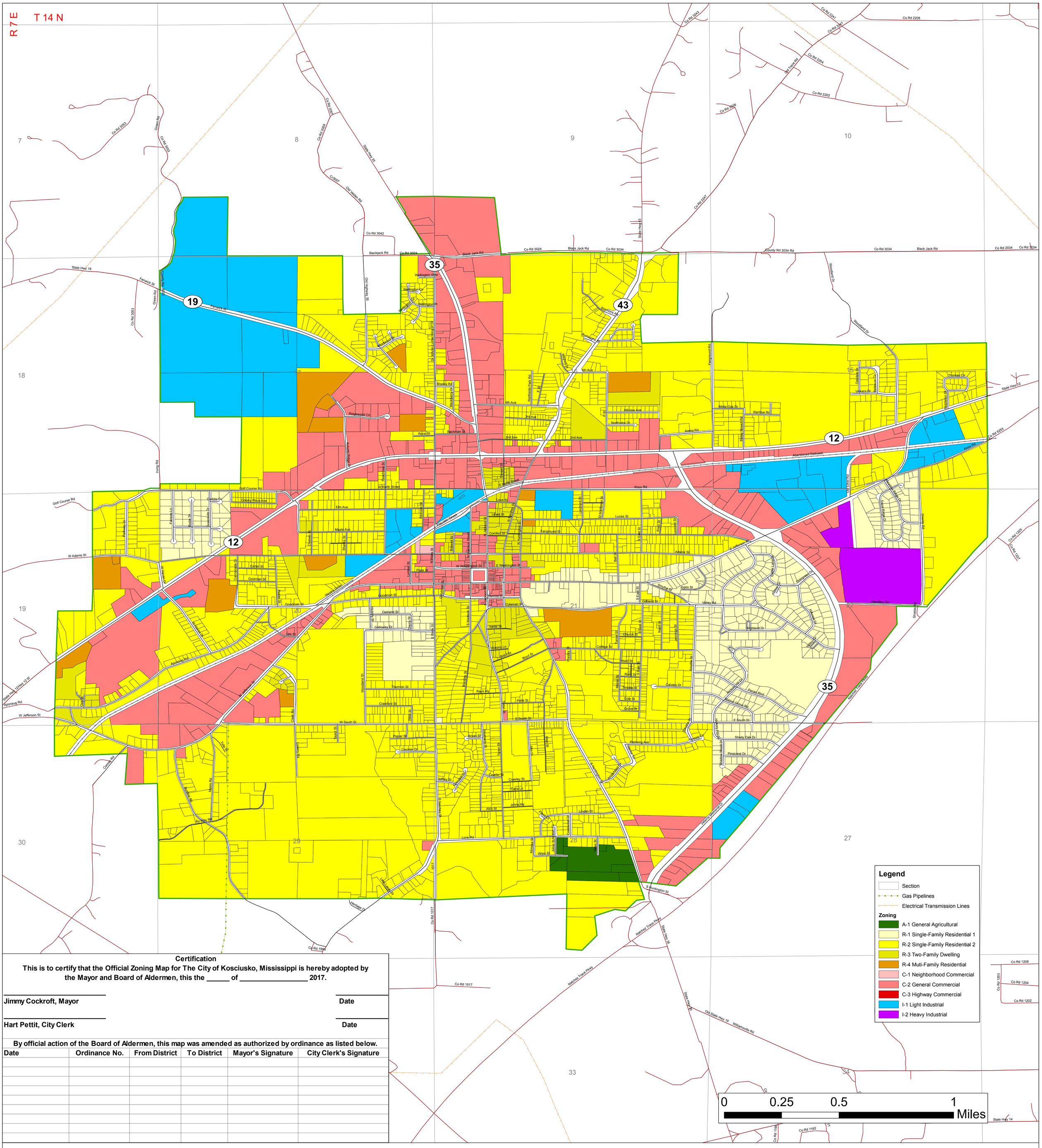

Certification

This is to certify that the Official Zoning Map for The City of Kosciusko, Mississippi is hereby adopted by the Mayor and Board of Aldermen, this the _____ of _____ 2017.

Jimmy Cockroft, Mayor — **Date**

Hart Pettit, City Clerk — **Date**

By official action of the Board of Aldermen, this map was amended as authorized by ordinance as listed below.

Date	Ordinance No.	From District	To District	Mayor's Signature	City Clerk's Signature

SLAUGHTER &ASSOCIATES
URBAN PLANNING CONSULTANTS
POST OFFICE BOX 2401
OXFORD, MS 38655
662.234.6970

Official Zoning Map
City of Kosciusko, Mississippi

Source(s):
Mississippi Automated Resource Information System (MARIS);
US Census Bureau TIGER Line Files
City of Kosciusko

Note: This map is accurate for planning purposes only
Date: January 6, 2017